

North

LOT 10

LOT 11

LOT 20

LOT 18

LOT 19

AREA
11,455 SQ. FT.
0.263 ACRE

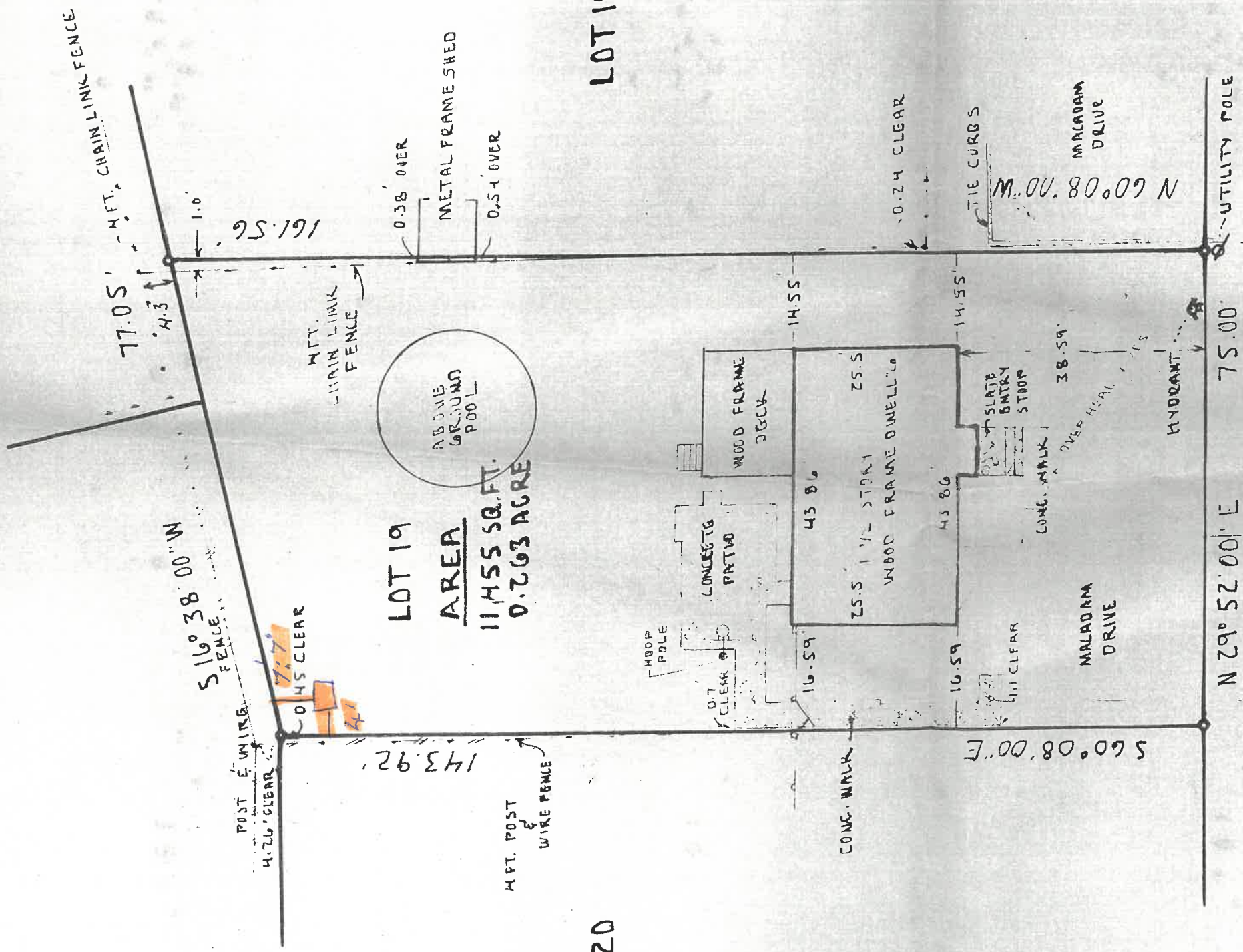

SOUTH GATE DRIVE

THIS SURVEY MAP NOT BEARING THE LAND SURVEYOR'S SEAL OR EMBOSSED SEAL SHALL NOT BE CONSIDERED TO BE TRUE COPY

ES OR CERTIFICATIONS INDICATED HEREON SHALL RUN THE PERSON FOR WHOM THE SURVEY IS PREPARED, AND HALF TO THE TITLE COMPANY, GOVERNMENTAL AGENCY OR INSTITUTION LISTED HEREON, AND TO THE ASSIGNING THE LENDING INSTITUTION, GUARANTEES OR CERTIFICATE NOT TRANSFERABLE TO ADDITIONAL INSTITUTIONS OR IT OWNERS.

INZED ALTERATION OR ADDITION TO THIS SURVEY MAP IS IN ON OF SECTION 7209, PARAGRAPH 2, OF THE NEW YORK CATION LAW.

THIS MAP IS CERTIFIED ONLY TO:

TIMOTHY P. CARTER and DAWN M. CARTER

C. FEDERAL CREDIT UNION

AMONWEALTH LAND TITLE INSURANCE COMPANY



LAND SURVEY MAP
 PREPARED FOR
TIMOTHY P. & DAWN M. CARTER
 SITUATE IN THE
 TOWN OF POUGHKEEPSIE
 DUTCHESS COUNTY
 NEW YORK

SCALE 1 INCH = 20 FEET MAY 28, 1973
 SURVEYED BY

J. CHARLES BOOLUKOS P.L.S.
 NEW YORK STATE LICENSE NO. 049494
 56 ELIZA ST. BEACON NY 12508 - TELE. 914-831-1758

REFERENCE TO SECTION 1 OF SOUTH GATE ESTATES - LOT 19, BLK. 18 FILED MAP NO. 2964